3.2.1 Serbest Eczane Ruhsatlandırma İşlemleri

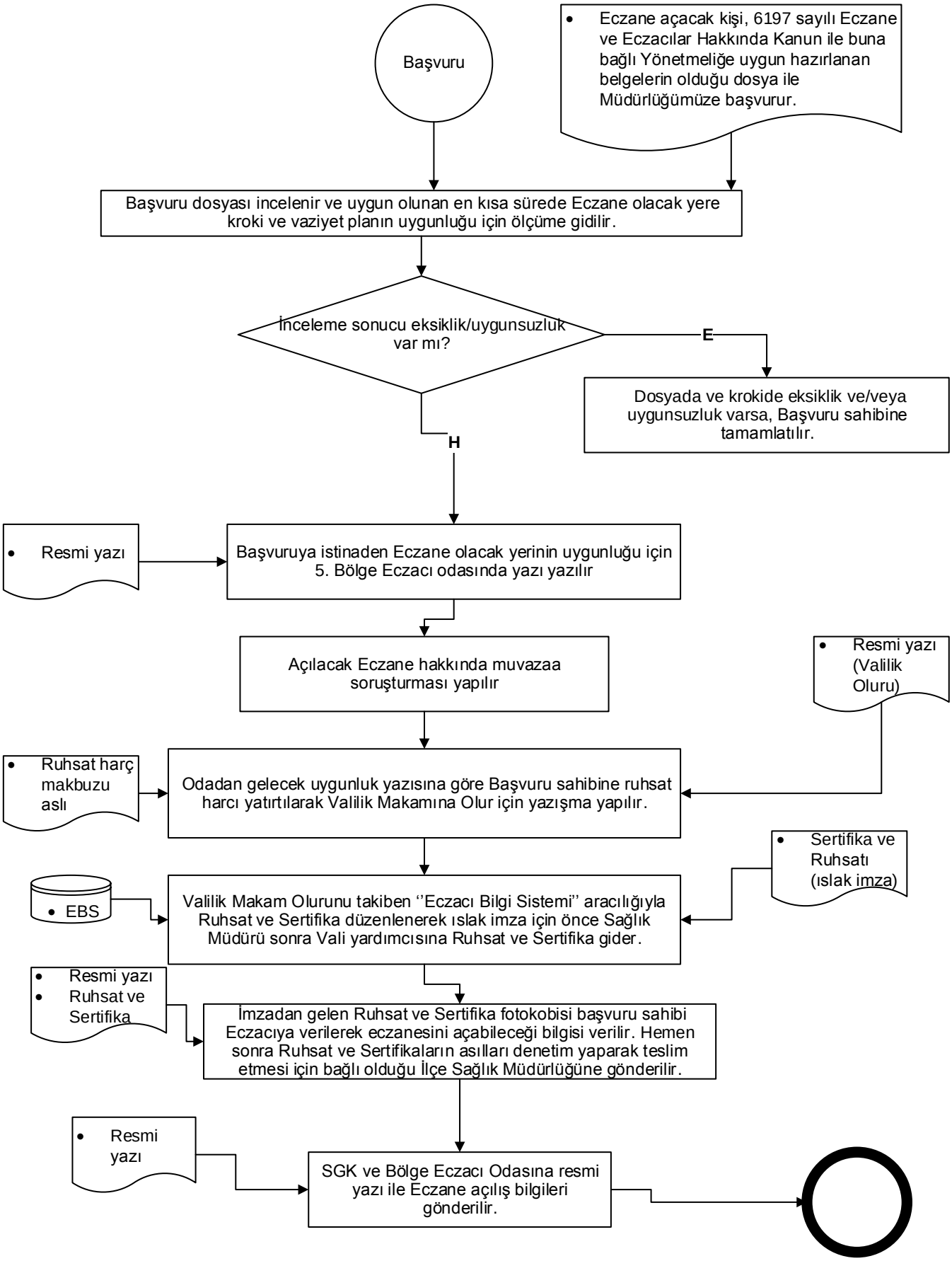

3.2.2 Özel Hastane Eczanesi Ruhsatlandırma İşlemleri

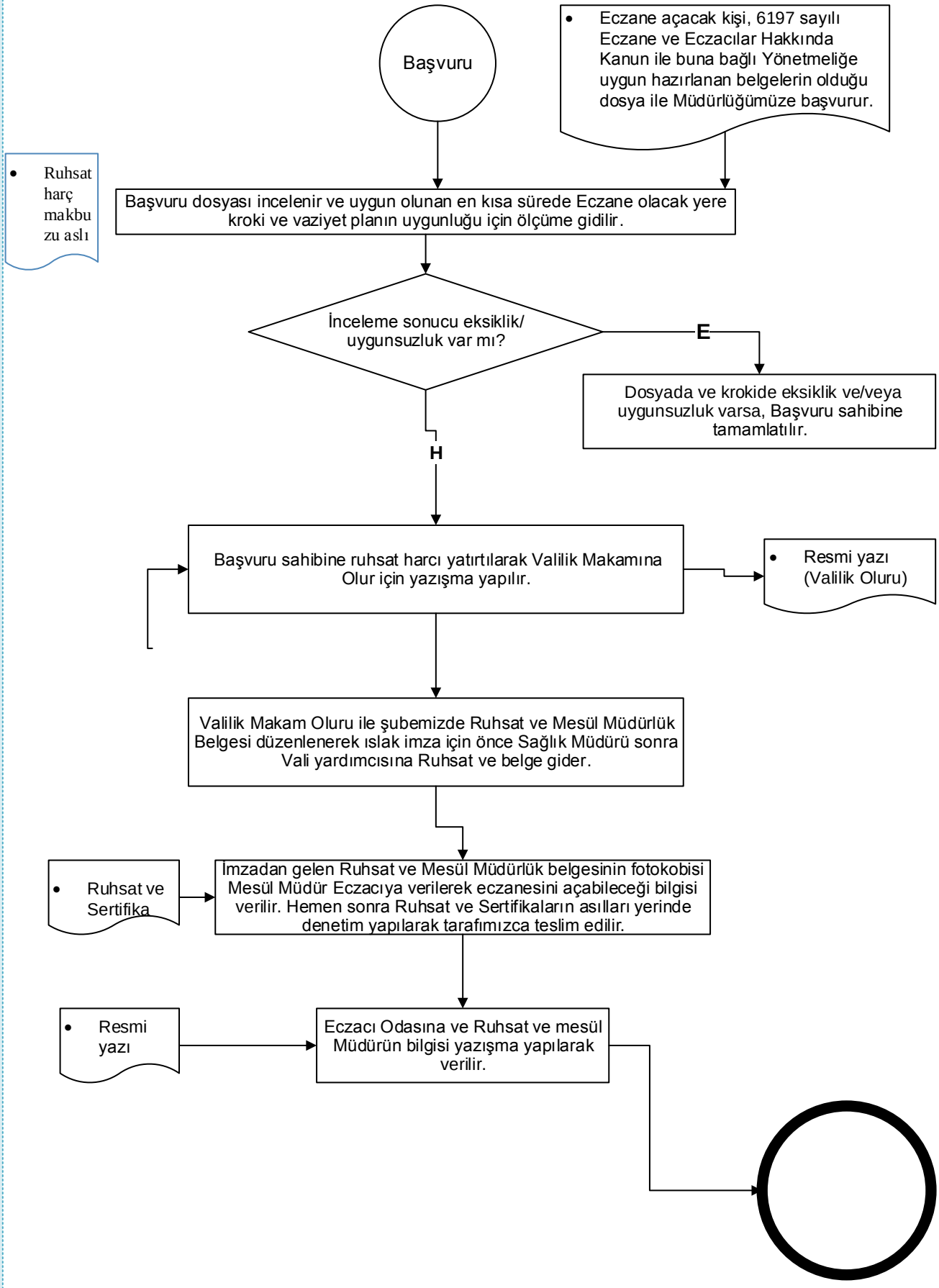

3.2.3 Ecza Deposu Açılış İşlemleri

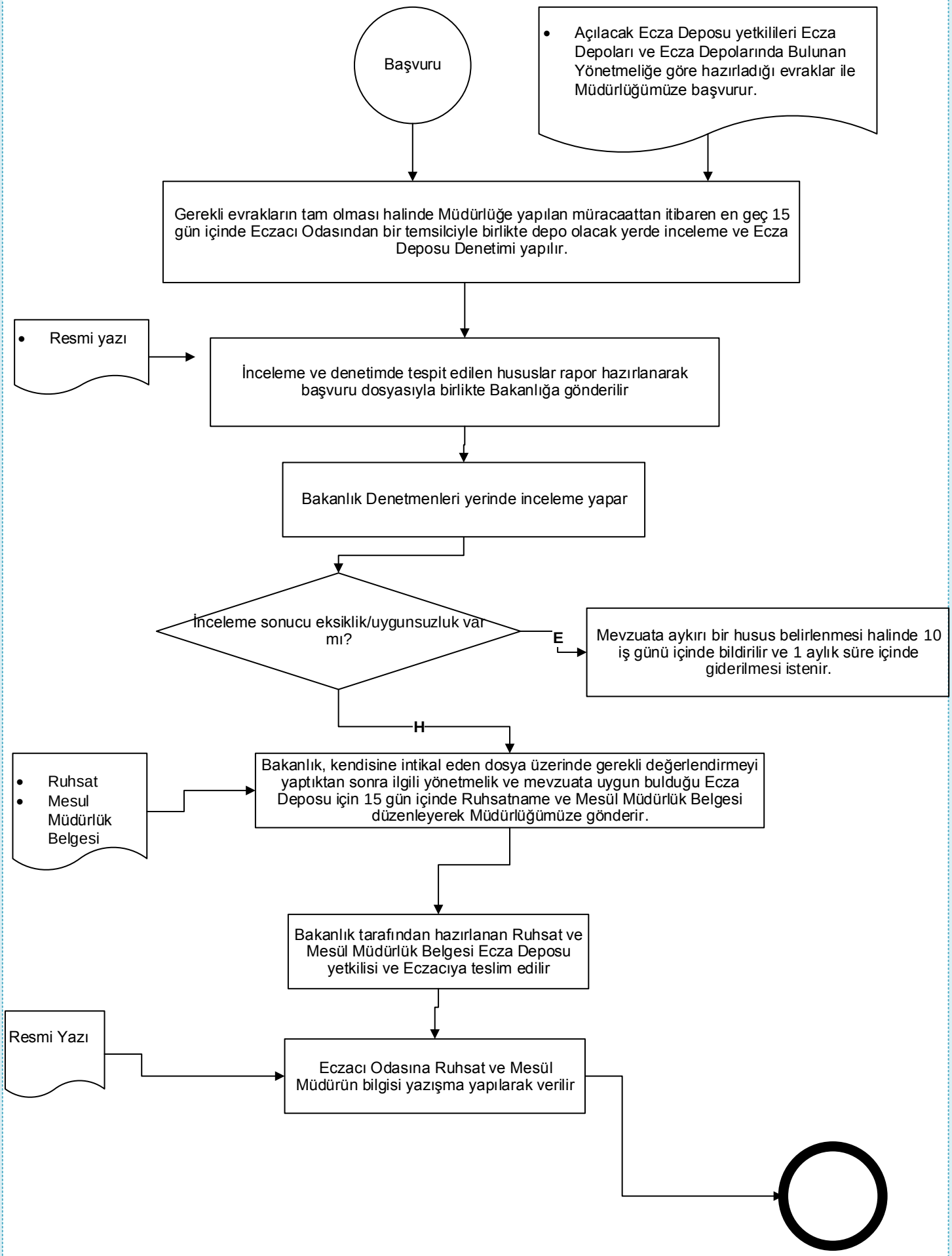

3.2.4. Ecza Deposu Mesül Müdürlük Değiştirme İşlemleri

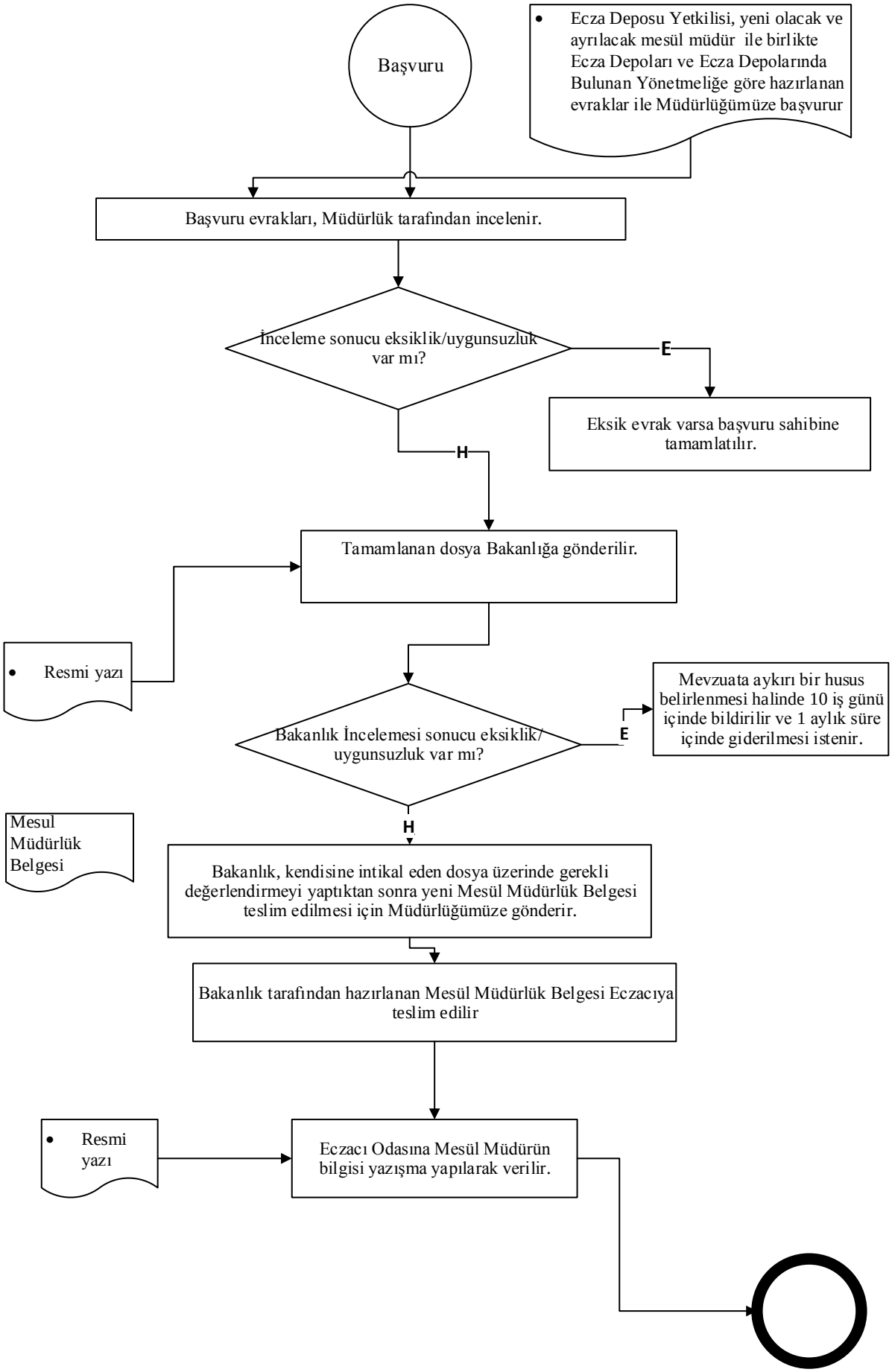

3.2.5. Serbest Eczane Kapanış İşlemleri

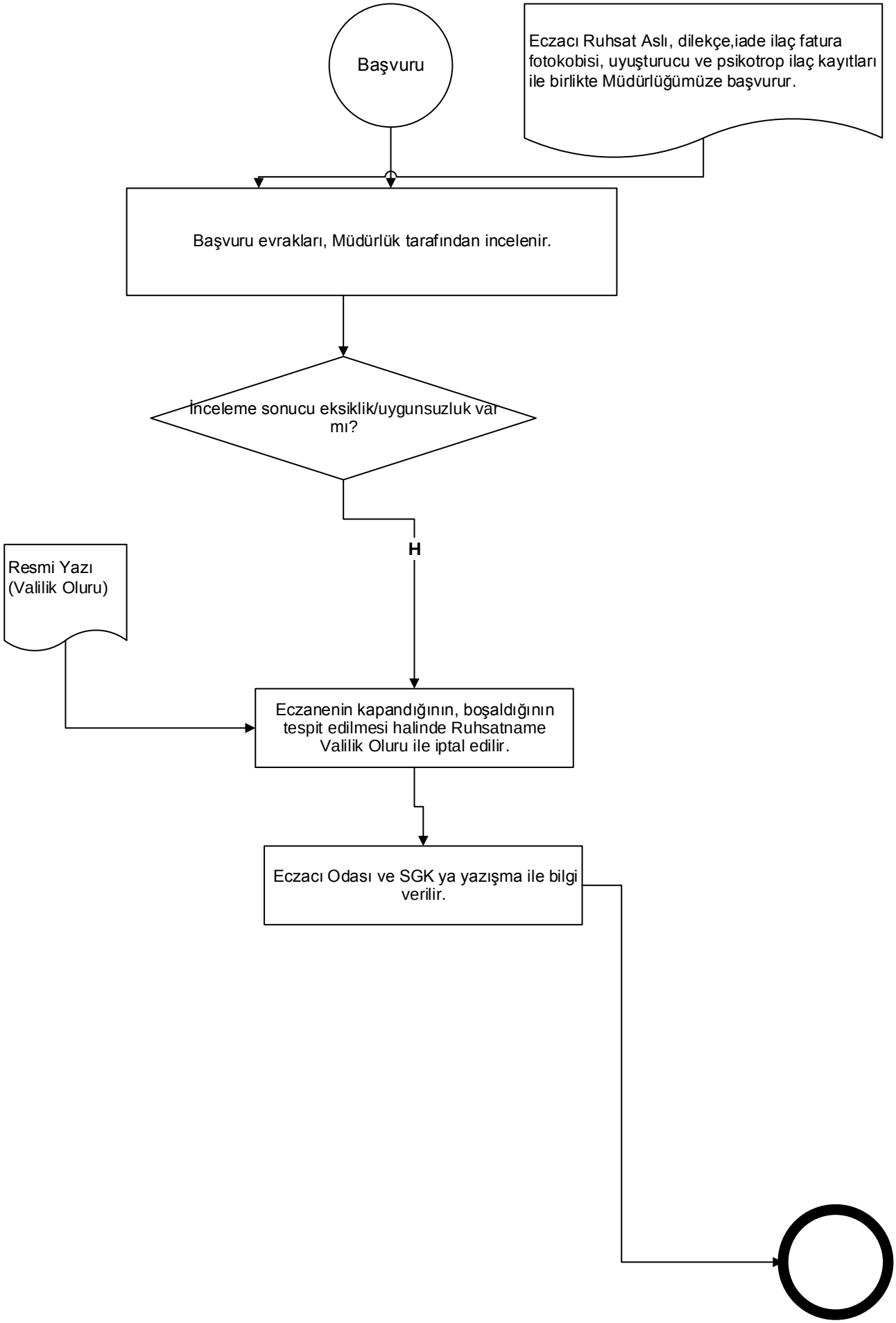

3.2.6. Serbest Eczane Mesül Müdür İşlemleri

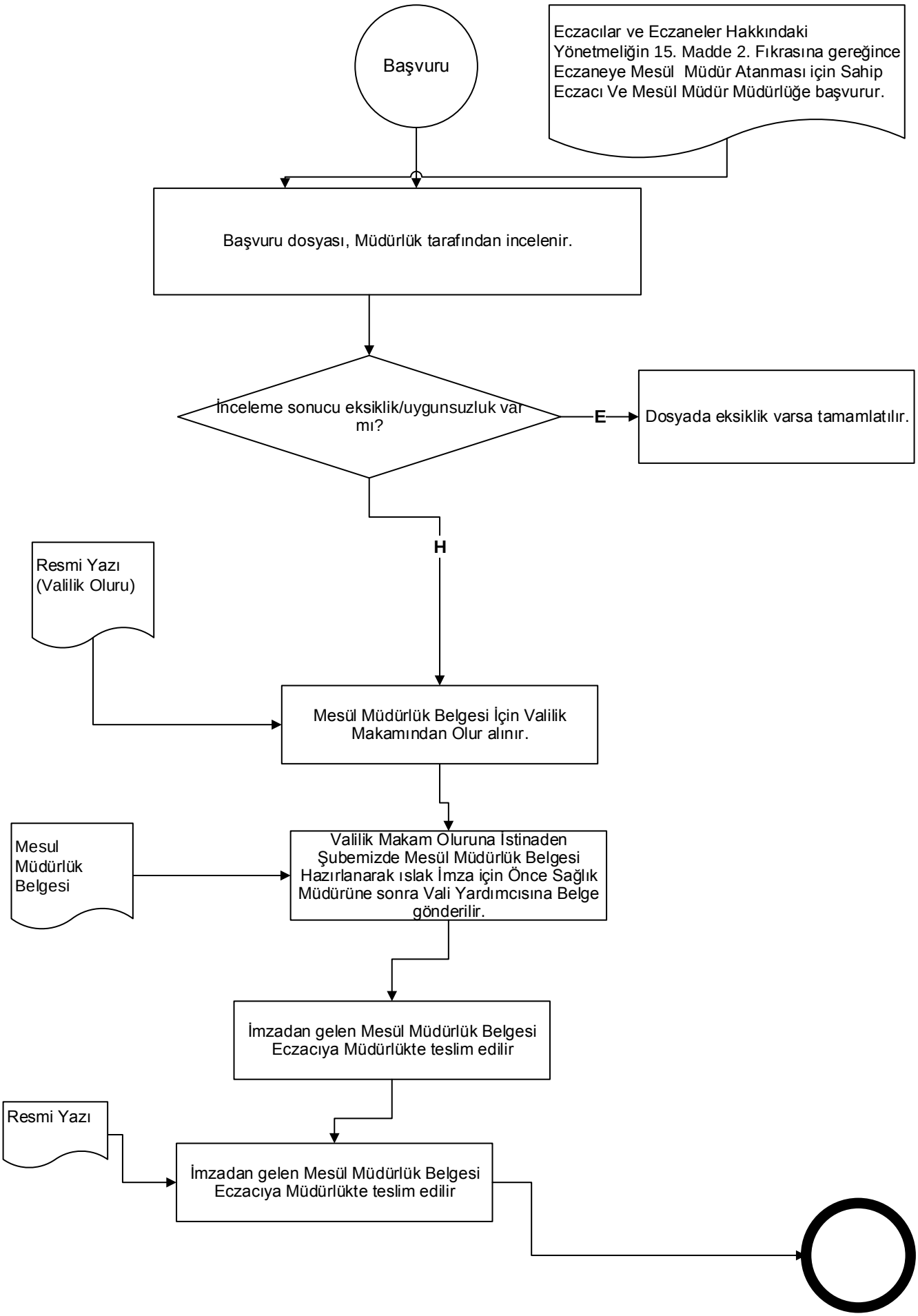

3.2.7 Özel Hastane Mesül Müdür Değiştirme İşlemleri

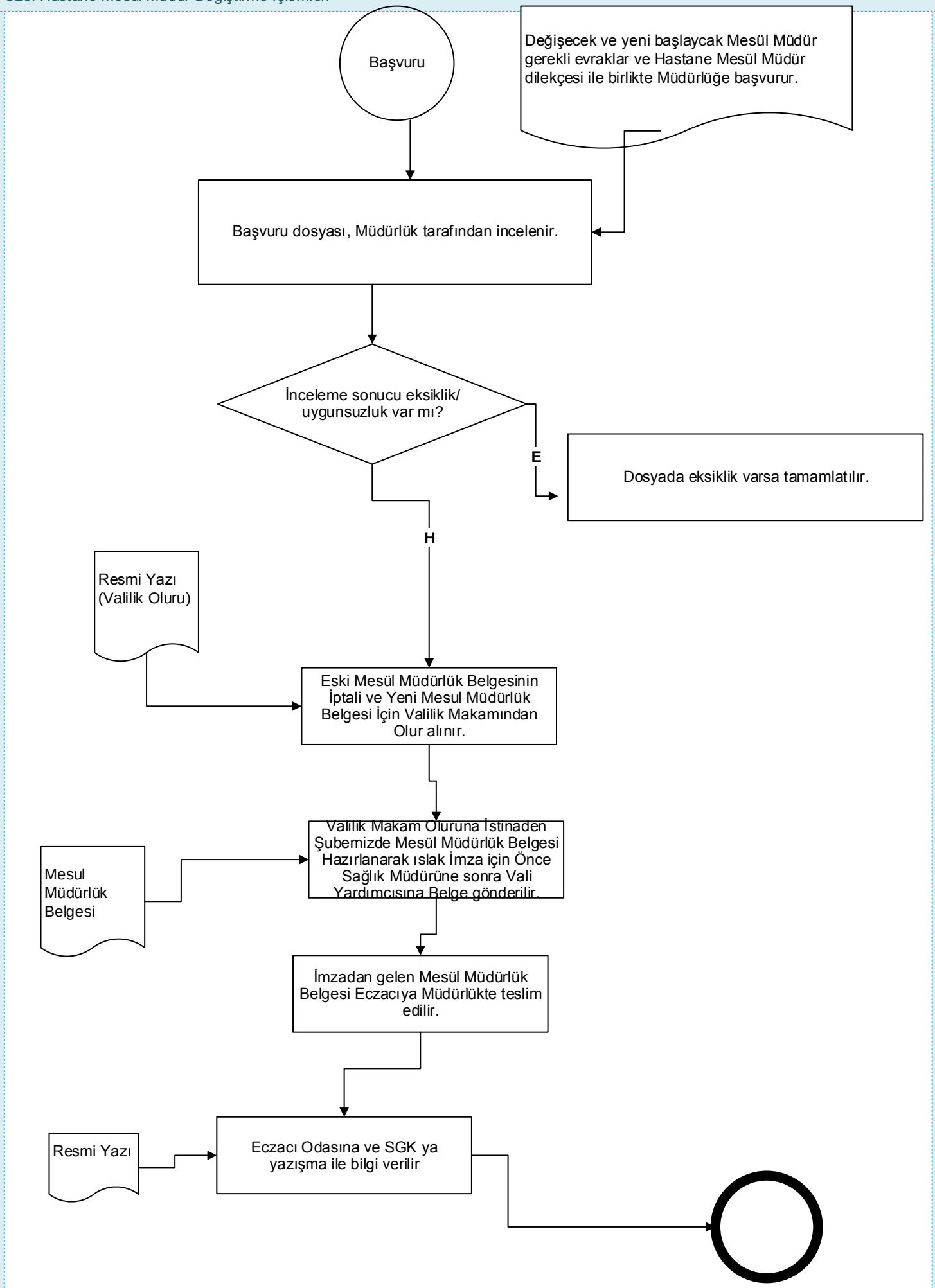

3.2 Tıbbi Cihaz ve Eczacılık Birimi

3.2.8. Serbest Eczane Denetimleri

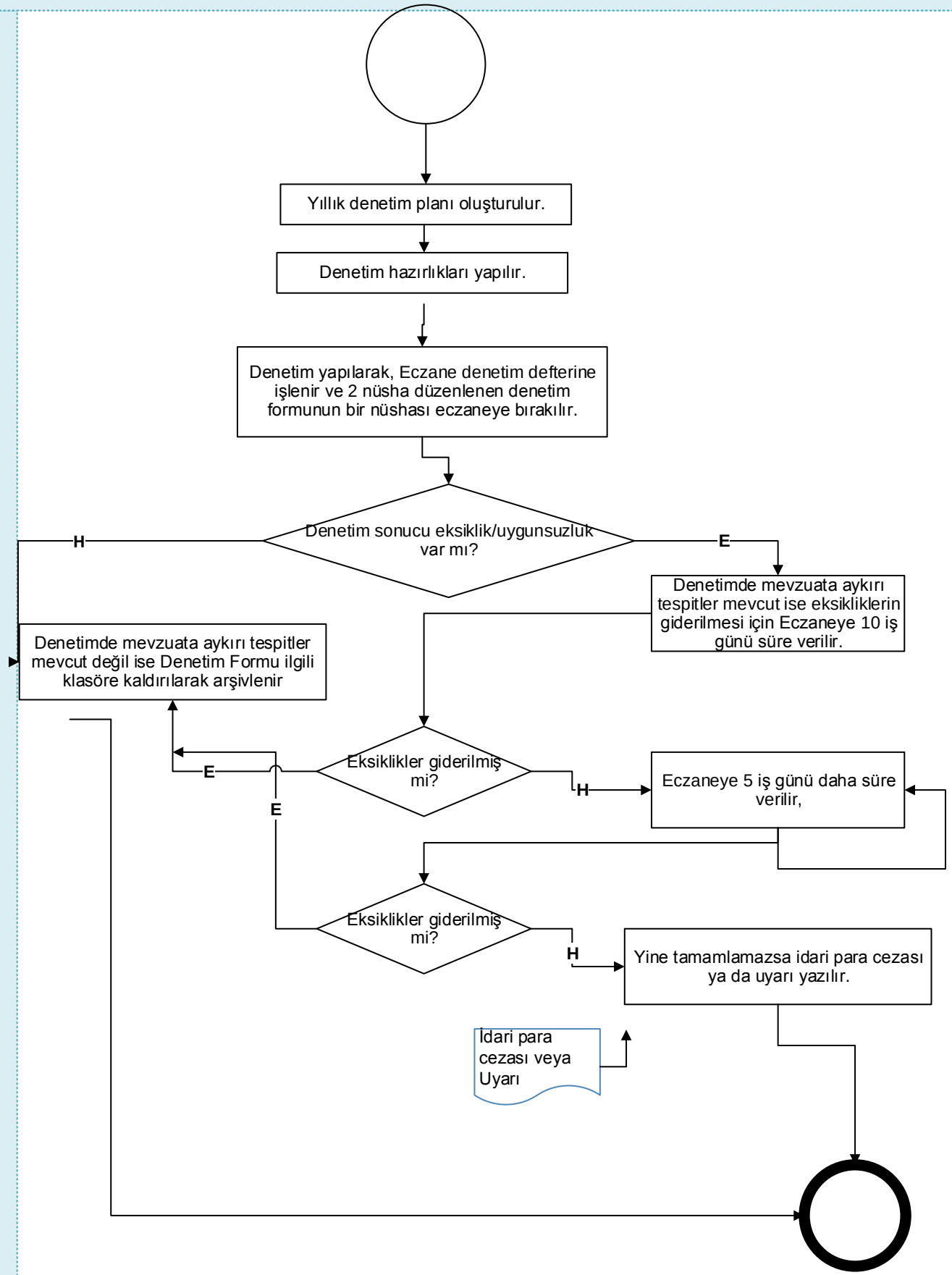

3.2.9. Özel Hastane Eczanesi Denetimleri

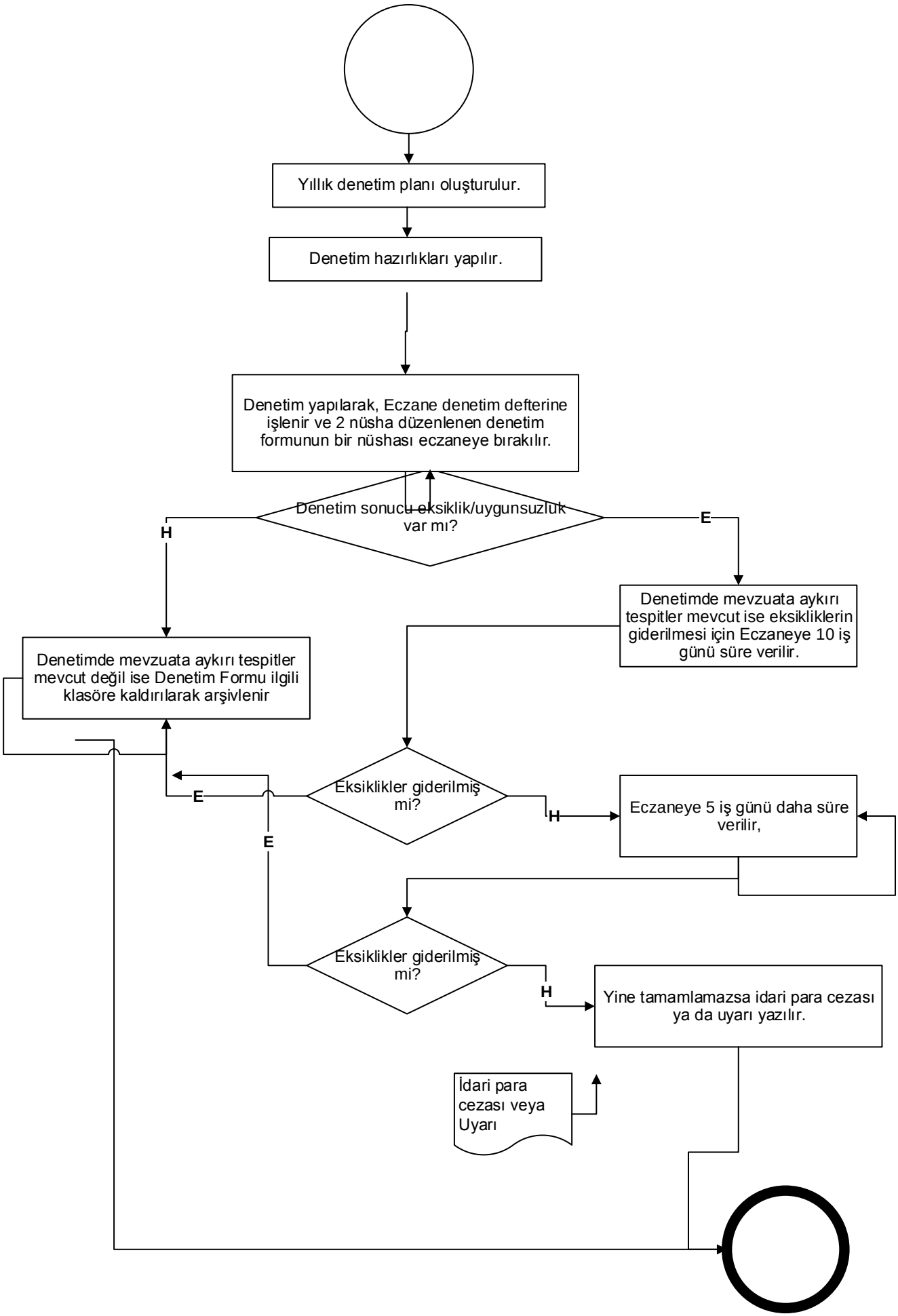

3.2..10 Ecza Deposu Denetimleri

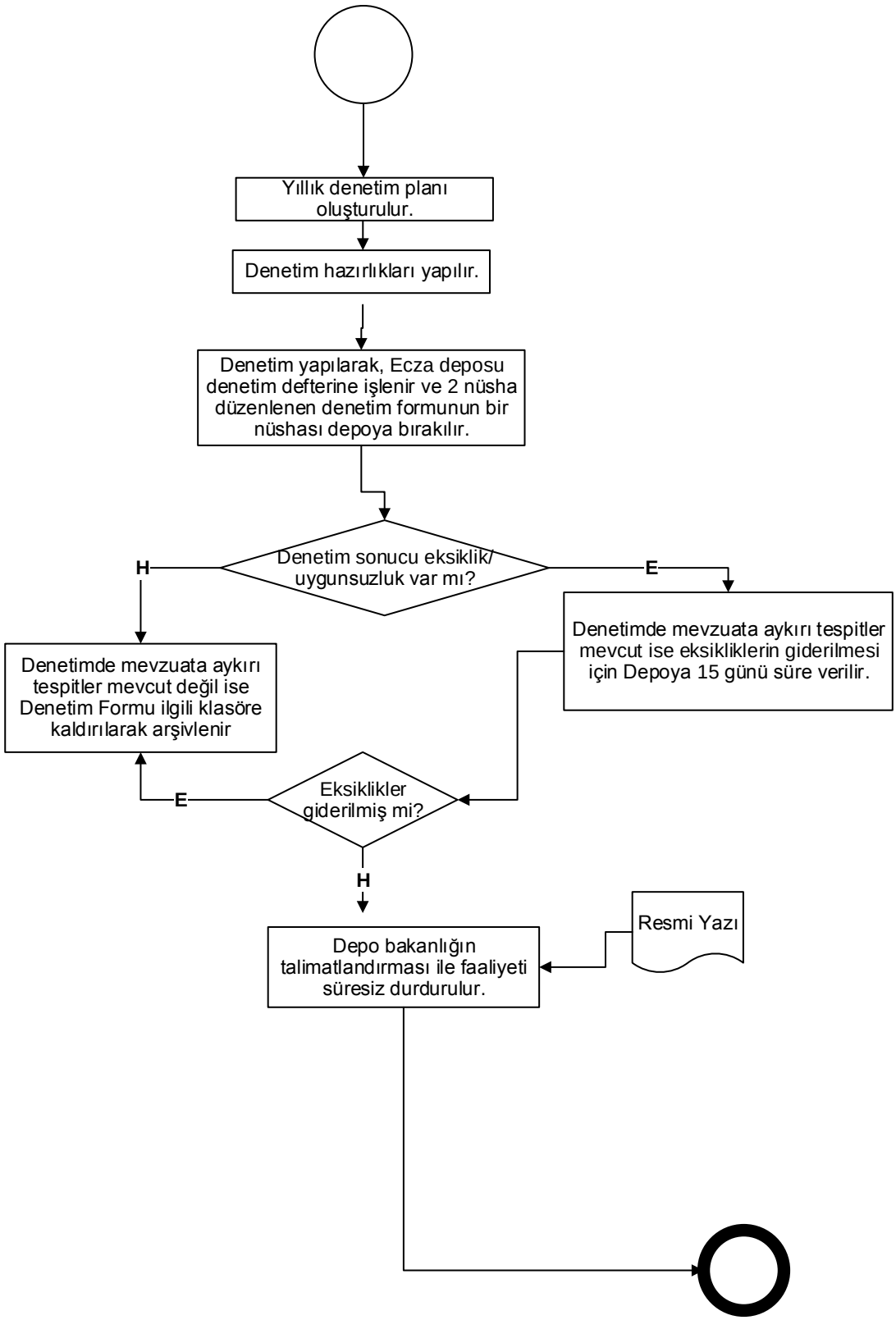
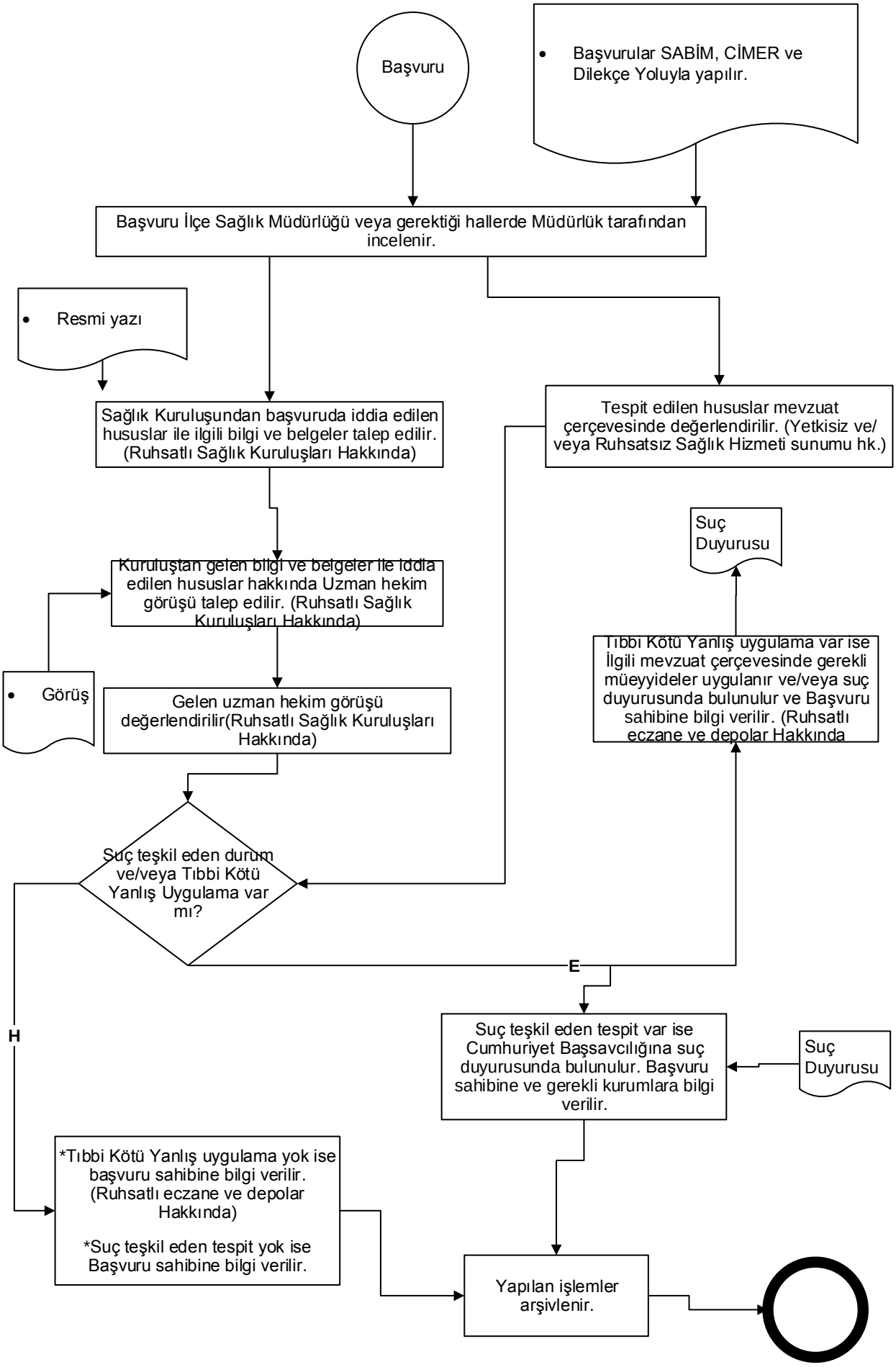
3.2.11 SABİM, CİMER ve Dilekçe Yoluyla Başvurular